



Mary Allyson Baisden
GRI
304 638-9681



Fairland Schools You will not believe the spaciousness of this 4 BR until you walk thru the door. Beautiful HW flooring. New paint. Wonderful ground pool & deck area. Come see inside. #117870 \$209,000 Tammy Spurlock



Ona Well maintained, very spacious 4 BR home. Close to the Mall & schools. 2.5 BA. Private yard w/ beautiful screened porch, eat in kitchen, 2 car garage. A must see. #117409 \$198,000 Marcia Vera Randolph



SE Hills Beautiful 5 BR, 3 BA home in Monel Park. Convenient to I-64, Mall & downtown. Vaulted ceiling in LR & master suite. 30 yr dim. roof. 2 level deck (12x24 & 16x36) for relaxing & grilling. Very neat & clean. #117172 \$190,000 Richard Leach



Ona Bring Offer on this 4 BR beauty w/ main floor master suite. Beautiful yard w/ gardens. Custom built fireplace. Come see inside. #117583 \$174,000 Tammy Spurlock



Central City Historic Queen Anne Edwardian home. Original woodwork & an abundance of charm. On Huntington's historic houses list & has been in the same family for 95 yrs. Wonderfully appointed DR w/ crystal chandelier. 1st floor BR & BA & lots of storage in this classic home. #118219 \$150,000 Mike Ballard



Lynn Clercx
ABR
304 617-0093



Dick Alley
GRI
360-2733



Barboursville Like new-roof, appliances, kitchen, 2 full baths, woodwork, garage, heat/air, windows, siding, refinished floors. 2 BR, 2 BA. #117459 \$150,000 Necia Freeman



Convenience 54 Acre tract of land. Huntington address. Mins to downtown, 64 & 60. Mins to Ohio. Great building sites. Electric & water. #117955 \$139,000 Tracey Reynolds.



SE Hills This Cape Cod is so cute you will swear you can see the sand dunes & smell the salty air. An inviting fireplace, sunny rooms & a deck for entertaining make this house a year round jewel. Mins from hospitals, schools & downtown. This house will be a cozy retreat for the work weary. #118164 \$120,000 Nancy Sullivan



Chesapeake Beautiful park-like, flat setting. Close to town but located on secluded cul-de-sac. Room downstairs could be 3rd BR. #117767 \$129,900 Charles Marshall



South Point - Newer, Cute & Cozy, raised rancher w/ modern kitchen & 2 car attached garage. Room to build & suitable for business. #117155 \$128,900 Robert & Isabelle Bonecutter



Sandy Sargent
GRI
304 736-7338

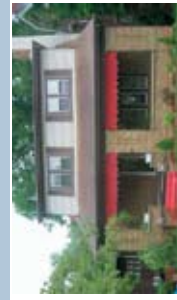

SE Hills Newly remodeled - laminate, carpets. BAs, kitchen countertops, lighting, garbage disposal, move in condition, close to CHH, freshly painted. #117493 \$117,500 Necia Freeman



Proctorville Brick rancher at end of Proctorville bypass situated on a river lot. Tile & parquet wood flooring, 1 car garage. Sit & relax on the deck or gazebo. #116402 \$89,900 Robert Bonecutter



Kenova Large home on corner lot with at least 5 BR. Could have more. Needs TLC. Only \$75,000. #117921 Call Mike Ballard.

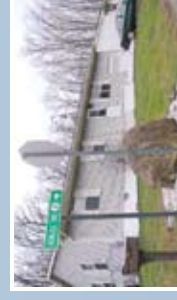

Spring Valley Great Rancher w/ 3 BR, 1 BA, very large eat-in kitchen, fenced yard & deck. #116551 \$69,950 Jessie White or Tracey Reynolds

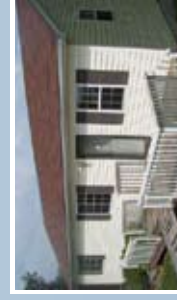

South Point Nice 3BR, 1 BA home with country setting less than a mile from Lawrence Co. Vocational school. Apx. 1 acre lot, outbdg, shade trees, handicapped ramp. ZBR have walk-in closets & lg eat-in kitchen. #117460 \$59,900 Robert Bonecutter



Tracy Bunch
GRI
304 617-6652



JD Smoot
304 617-1735



West End A lot of house for the money. Have a large family? This is a bargain for you. Large fenced yard on quiet cul-de-sac. #117827 \$59,900 Charles Marshall

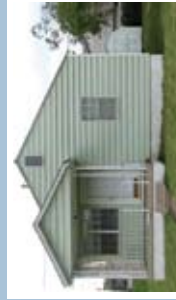

Westmoreland Adorable & Affordable 2 BR. One owner home. Why pay rent when you can own this nice home. Come see inside. #118055 \$54,900 Tammy Spurlock



East End Southside Large 4 BR on sizable lot. Good potential for larger family or rental unit. Call Mike Ballard for more information. #18040 \$39,900



Proctorville 3 BR, 1.5 BA home in a country setting. Situated on top of a hill with private driveway. #117522 \$38,900 Robert Bonecutter

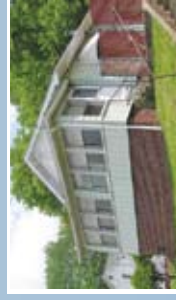

Guyandotte - Don't Pay Rent. You can own this 3 BR home. Updates Galore. Move-in Ready. Clean-Clean-Clean. Hurry! #116766 \$29,900 Tammy Spurlock



John Pickens
GRI
304 453-6267



Charles & Isabelle Bonecutter
304 633-4489



Liz Keville
304 417-3693



Jessie White
304 544-1814



Joel Carr
304 638-5085



Matthew Bird
304 544-1651



Steve Theuring
304 654-4580