

# PORTSMOUTH

And The Greater Portsmouth Area

Volume 12 Number 12

[www.homeswvohky.com](http://www.homeswvohky.com)

*Home & Living*

## 1246 Tipton Lane, Stout

**Stunning  
Riverfront  
Home In  
Pristine  
Condition!**



A charming stone, log and vinyl sided 2 story w/apx. 4,800 sq.ft. of living area. The great room features a floor to ceiling stone fireplace w/custom mantle and is open to the kitchen and adjacent to the sun room overlooking the river. The kitchen offers SS appliances, beautiful cabinetry & bar seating. There is a "Large" MBR suite. The upper level offers a game room, media room, rec room, storage room and half BA. Also includes 3 car att garage, det. 1 car garage, RV Hookup w/dump station, 16x32 inground pool w/spacious concrete patio area, screen enclosed porch, outdoor bath and BEAUTIFUL VIEW OF THE OHIO RIVER. \$439,000



*Ruthann Brush* Principal Broker

740 353-8764

740 354-3171

Email: [ruthannbrush@gmail.com](mailto:ruthannbrush@gmail.com)

[www.ruthannbrushrealty.com](http://www.ruthannbrushrealty.com)





# Donna Gannon

## #C21Results

Being a 2011, 2012, 2013, 2014, 2015, 2016 & 2017 Century 21 President's Award recipient & a member of The Prestigious Centurion Honor Society, means I've worked hard these past years to win your respect, your trust, and to get you the results you deserve.  
#RELENTLESS MOVES

DONNA GANNON  
CENTURY 21 BROOKS WELLS ENTERPRISES  
DONNA.GANNON@CENTURY21.COM

**740.352.7294**

Licensed in OH & KY

### Specializing in:

1. Relocation
2. Luxury Properties
3. 1st Time Home Buyers
4. FHA, USDA, VA & Conventional Buyers
5. Investment Properties

**Call a TOP Producer & let me work for you!**

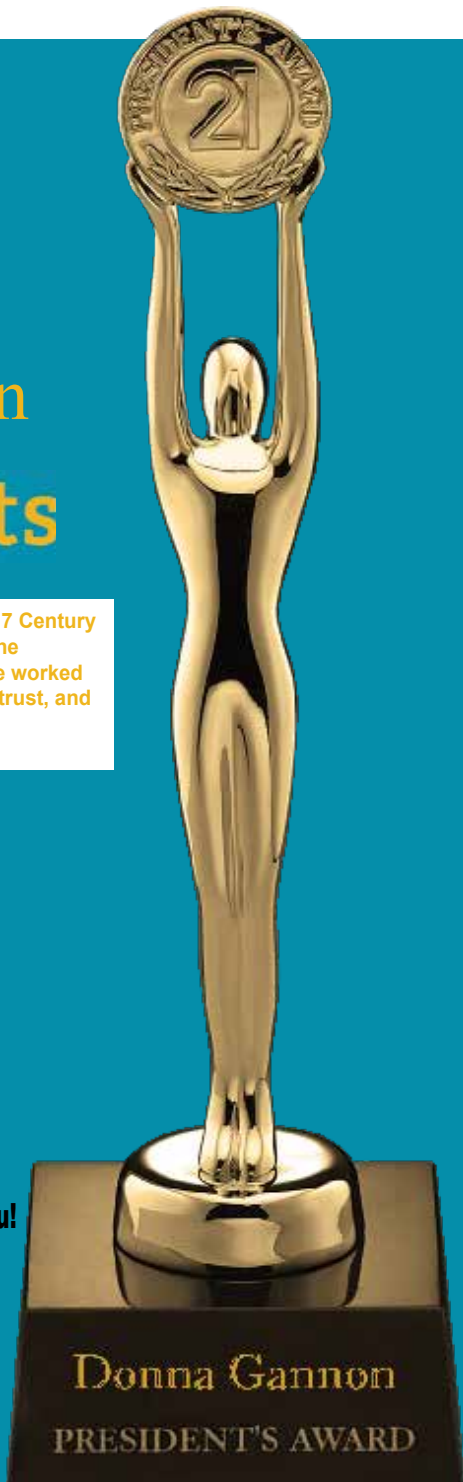

# Peggy King R.E. & Rentals

**740-259-2059** office

**740-285-0311 740-259-0969**

Email: [King1201@frontier.com](mailto:King1201@frontier.com)

On the Internet at [www.trulia.com](http://www.trulia.com)

Lucasville, Ohio 45648



## Reduced



**3414 Gallia St., New Boston**

3 BR, 1.5 BA in need of some repairs.

**OWNER SAYS SELL!** Gas forced

air heat/  
central air.

**Needs  
TLC.**

**\$43,500**



## Land - "Silver Lane"

**West Portsmouth, Ohio**

**\$20,500 - .95 acre building site.**

**\$500 Bonus to selling AGENT.**

## Wiley Valley - Lucasville, Ohio

**Beautiful Wooded Homesites**

Lot 11 - 1 Acre	\$27,000
Lot 7 - 11.587 Acres	\$37,500
Lot 10 - 6.827 Acres	\$26,000
Lot 6 - 6.046 Acres	\$32,000

**Location: Apx. 1 mile from US 23.**

**Residential area only 15 minutes from town.**

Discounted 3% for CASH. 10% Down for QBO Land Contract. Balance Due in 5 years. Payments to suit your budget. All tracts have been surveyed & approved for building. Restrictions Apply. No Mobile Homes. New Construction ONLY.

**We Need Listings. We Have Buyers.  
CALL TODAY!**



## Sharon Karr Real Estate



**Cathy J. Scott**

**740-935-5892**

[cathyjscott3@gmail.com](mailto:cathyjscott3@gmail.com)

509 Offshore St., Portsmouth, OH 45662



**Evelyn Ave.,  
Lucasville.**  
4 level lots at  
\$16,900 each.



**8652 Hillcrest Rd.,  
Wheelersburg**  
4BR, 2.5 BA, FR w/frpl,  
full partially fin bsmt,  
bonus room, 2 car  
garage, French doors  
to sun room. Updates.  
\$229,900 Call Cathy  
740-935-5892

### NEW LISTING



**5607 SR 139, Portsmouth** Not a drive-by!! Sweet 3 BR, 1 BA home w/lg LR w/gas lots, nice kitchen, DR plus "bonus room". Det. garage, workshop, carport, outbldg. \$89,900



**1550 4th St., Portsmouth** MASSIVE HOME! 2 blocks from SSU. Offers 5BR (possible 6th), 1.5 BA, lg kitchen. Bsmt, lg outbldg, garage & carport. \$42,000 Call Cathy 740-935-5892

### REDUCED



**711 Webster Rd., South Webster** Adorable 3 BR, 2 BA home in the heart of Webster. Fenced yard. Updates. Outbldg. \$125,000 net. Call Cathy 740-935-5892

### REDUCED

### MAKE OFFER



**2099 Piketon Rd.** 1.55 acres. 4 BR, 2.5 BA, oversized kitchen, amazing office w/custom cabinets & desk, granite floor. DR, billiard room, 3 car det. garage. \$199,000 neg

### REDUCED

### MAKE OFFER

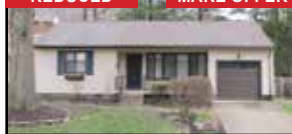

**2346 Elmwood Dr.** 2BR, 1 BA (newly remodeled), beautiful HW floors, updated kitchen, nice fenced back yard. \$92,900 Cathy 740-935-5892

### REDUCED



**7063 St. Rt. 73, Otway.** Motivated. 2BR, 2 BA, spacious LR & cozy den w/WB stove. GREAT BUY! \$45,000 obo Cathy 740-935-5892

**GREAT BUSINESS OPPORTUNITY.** Real Estate Investor Retiring & Liquidating inventory. 13 Rental units in nice areas. Priced right to sell quickly. For more information on these agent-owned properties, Call Cathy Scott 740-935-5892





*Ruthann  
Brush*  
357-1669



*Opal  
Mustain*  
285-0763



*Kim  
Bradley*  
935-1115



*Karen  
McCallister*  
858-3547



*Tom  
Horn*  
821-3795



*Regina  
Wright*  
352-4098

740 354-3171

Email: [ruthannbrush@gmail.com](mailto:ruthannbrush@gmail.com)

View Our Listings at [www.ruthannbrushrealty.com](http://www.ruthannbrushrealty.com)

## Portsmouth

New Listing



2637 Dorman Drive  
2 BR, 1 BA \$179,900

55+ ACRES



1594 Maple Benner Rd.  
3 BR, 2 BA \$250,000

SOLD



2210 Cleveland  
4 BR, 2.5 BA \$229,900



3407 Westwood Drive  
4 BR, 2 BA \$174,900



2501 Kayln Drive  
3 BR, 2 BA \$159,500



1930 Waller Street  
6 BR, 1.5 BA \$149,900

SOLD



2737 Sherman Rd.  
4 BR, 3.5 BA \$136,900



2115 25th Street  
3 BR, 2 BA \$134,900

SOLD



2121 Grandview  
2 BR, 1 BA \$99,000



2618 Richie St.  
3 BR, 1.5 BA \$179,900



2014 Baird Street  
3 BR, 2 BA \$79,900



Sale Pending

2741 Grandview  
3 BR, 1 BA \$72,900



1316 Offnere St.  
4 BR, 2 BA \$69,900



SOLD

1644 4th Street  
3 BR, 1 BA \$64,900



1715 Charles  
3 BR, 2 BA \$66,900

## Portsmouth

## Wheelersburg



2435 Daniels Place  
2 BR, 1 BA \$36,900



New Listing

1146 Indiadale Avenue  
3 BR, 1 BA \$59,000



2743 Fairlane Drive  
4 BR, 1.5 BA \$169,000

## South Webster

## Stout

## Clay



73 Tyrell  
2 BR, 1 BA \$52,000



River View!

RIVER FRONT 1246 Tipton Lane  
4 BR, 2 Full & 2 Half BA \$439,000



REDUCED

89 Valley Street  
3 BR, 1 BA \$97,900

## West

## Franklin Furnace



223 Rapp Street  
3 BR, 2 BA \$52,000



SOLD

703 Careys Run Pond Creek  
2 BR, 1 BA \$42,900



20 High School Road  
3 BR, 1.5 BA \$129,900

## Lucasville

## Kentucky



60 Crystal Dr.  
3 BR, 1 BA \$127,000



10231 St. Rt. 104  
3 BR, 2 BA \$159,900



New Listing

76 Bruce Street  
3 BR, 2.5 BA \$125,900

## Kentucky



476 Berry Garden  
3 BR, 2.5 BA \$185,000



416 Mayfield Drive  
3 BR, 2 BA \$169,000



34 Forrest, South Shore  
3 BR, 1 BA \$112,000

## Kentucky

## Multi-Family



56 Hitchcock Drive  
3 BR, 1.5 BA \$105,000



1530 St. Rt. 139  
2 Units \$62,900



1829 High Street  
2 Units \$8,900



***Announcing... only 3% Down  
20 Year Low Fixed Rate & No PMI***



**Member  
Advantage  
Mortgage**

*only at* **DESCO** *Open to you!*  
federal credit union

**Call Misty Brown 800.488.0746**

---

**Mortgage Loan Officer | Ext. 3320 | NMLS# 415895**  
**401 Chillicothe St. Portsmouth, OH**  
**mistyb@descofcu.org**

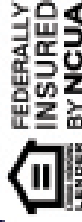



# NEAL HATCHER REAL ESTATE

**Sarah A. Veazey**  
REALTOR

**740-464-4718**

**740-354-5654**



Neal Hatcher, Broker  
savappraisals@gmail.com

**Tanner Hatcher**  
REALTOR

**740-464-9831**

**740-354-5654**



**\$33,900**

**1724 Oakland**

Nice one story 2 BR, 1.5 BA, small outbuilding.  
Call Tanner! 740-464-9831



**\$59,900**

**1222 23<sup>rd</sup> St.**  
Call Sarah  
740-464-4718



**2817 Willow Way - Portsmouth**

Must see to appreciate this spacious 3 BR, 2.5 BA home in move-in condition. Great home for entertaining. Enjoy the half acre private back yard including a large patio off the family room. New furnace, new hot water heater, HW floors, full bsmt. All offers welcome! Call Tanner 740-464-9831.



**UNDER CONTRACT**

**2442 Dorman Dr., Portsmouth**

Tudor style home with formal living room, dining room, kitchen, full bath and den or office on first floor. 3 BR and full BA up. Full basement with washer/dryer hookup. Wall-to-wall plush carpet & ceramic tile throughout. Small screened back porch and deck. Agent owned. \$97,500 Call Tanner 740-464-9831



**\$14,000**

**1215 Franklin Ave., Portsmouth**

4 BR, 2 BA, Fixer Upper.  
Great Investment Opportunity!!  
Call Tanner 740-464-9831



**\$13,500**

**2202 Vinton Ave., Portsmouth**

3 BR, 1 BA, Fixer Upper.  
Great Investment Opportunity!!  
Call Tanner 740-464-9831





# REAL ESTATE GALLERY, INC.

**740-574-9902 740-941-1990 740-355-1990**

8811 Ohio River Rd., Wheelersburg, OH 45694

You Can See All Of Our Listings At

**[www.realestategallery.com](http://www.realestategallery.com)**

Nancy Hawk, Broker/Owner



**Nancy Hawk**

Broker/Owner  
740-821-7344



**Lana Davis**

740-574-2655



**Janet Lodwick**

740-876-1451



**Bob Taylor**

740-357-4564



**Rhonda Rose**

740-352-5366



**Tonya Porter**

740-935-8056



**Darren Mault**

740-352-2554



**Linda Johnson**

740-357-4774



**Kathy Howard**

740-285-1849



**Gabriel Havens**

740-352-3791



**Tina Day**

740-981-6619



**Amy Nathan**

740-708-3910



**Justin Pizzulli**

740-464-7283



**Alex Moore**

740-727-2124



**Jamie Hackworth**

740-352-2081



**Roger Goddard**

740-357-5806



**Chad Thompson**

740-981-8800



**Brandy Basham**

740-961-0315



**Jeanne Runyon**

740-935-2435



**Wyatt Bates**

740-352-6204



**4407 Gallia Pike, F. Furnace**  
Garage S142734 \$89,900  
Wyatt Bates 740-352-6204



**180 Rock Ave., Ironton**  
Garage S143215 \$199,900  
Wyatt Bates 740-352-6204



**Minford Mini Mall - SR 335**  
S143845 \$225,000  
Kathy Howard 740-285-1849



**3520 Rhodes Ave., New Boston**  
S143886 \$1,799,000  
Jamie Hackworth 740-352-2081



**3520A Rhodes Ave., New Boston**  
S143887 \$1,200,000  
Jamie Hackworth 740-352-2081



**Garage - 2019 11th St.**  
S140357 \$349,900  
Janet Lodwick 740-876-1451



**811 Murray, Portsmouth**  
Bar Opp. S143762 \$119,000  
Brandy Basham 740-961-0315



**404 Jackson St., S. Webster**  
S143599 \$144,900  
Alex Moore 740-727-2124



**8364 Hayport Rd., Wheelersburg**  
S142301 \$199,900  
Nancy Hawk 740-821-7344





# REAL ESTATE GALLERY, INC.

**740-574-9902 740-941-1990 740-355-1990**

8811 Ohio River Rd., Wheelersburg, OH 45694 1902 25<sup>th</sup> Street Portsmouth, OH 45662

Nancy Hawk, Broker/Owner



**37 Nile Court, Stout**  
S144317 \$214,900  
Janet Lodwick 740-876-1451



**1120 Houston Hollow Long Run**  
Lucasville S144263 \$168,900  
Amy Nathan 740-708-3910



**924 Braunlin Rd., Franklin Furnace**  
S144044 \$245,000  
Nancy Hawk 740-821-7344



**53 Pvt. Dr. 2923, Oak Hill**  
S144117 \$159,900  
Justin Pizzulli 740-464-7283

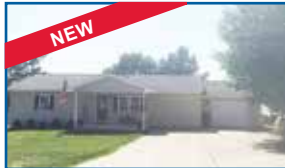

**87 Corey Dr., Wheelersburg**  
S144308 \$139,000  
Rhonda Rose 740-352-5366



**51 Owensville Rd., Lucasville**  
S144122 \$137,000  
Linda Johnson 740-357-4774



**126 Third St., South Shore**  
S144329 \$149,900  
Nancy Hawk 740-821-7344



**431 Hinkley Hollow Rd., Clay**  
Schools S144289 \$129,000  
Justin Pizzulli 740-464-7283



**6509 SR 522, Wheelersburg**  
S144206 \$99,500  
Tonya Porter 740-935-8056



**448 Hinkley Hollow Rd., Clay S.**  
Acreage S144290 \$159,900  
Justin Pizzulli 740-464-7283



**1396 Rosemount Rd., Portsmouth**  
S143415 \$149,000  
Jeanne Runyon 740-935-2435



**392 Pleasant Dr., Lucasville**  
S143562 \$185,000  
Nancy Hawk 740-821-7344



**2405 Ridgewood, Wheelersburg**  
\$159,900 Agent Owned  
Gabe Havens 740-352-3791



**639 N. Jackson, S. Webster**  
S143820 \$385,000 Agent Owned  
Brandy Basham 740-961-0315



**921 Harding, Sciotoville**  
S144324 \$77,900  
Nancy Hawk 740-821-7344

**You Can See All Of Our Listings At**  
**[www.realestategallery.com](http://www.realestategallery.com)**



**Tawnya is ready to help you  
purchase your dream home!**

**Contact her today!**

**10648 US 23 in Lucasville**

**Phone: 800.652.2328 extension 1706**

**Email: [tbostwick@2mycu.com](mailto:tbostwick@2mycu.com)**



**4 Years of  
Mortgage Lending  
Experience!**





**Charles Euton**

Broker

**740-352-7059**

**740-353-4330 Office**

[eutonrealty@yahoo.com](mailto:eutonrealty@yahoo.com)

**www.sciotohomes.com**



**Charles Euton, Broker**

713 6th St., Portsmouth, OH



**13610 US 52, W. Portsmouth**

**New Listing**



Fantastic Opportunity. 28 primitive sites, 56 full service sites, 4 BR, 3.5 BA brick ranch, laundry/shower house, IG pool 20x55. A frame house & 2 primitive cab-ins. All equipment included. \$619,000  
Charles 740-352-7059

**1134 Thelma Dr., W. Portsmouth**



3 BR, 3 BA, Lg sun room, Lg Det. Garage, Greenhouse, Storage Bldg & Treehouse. \$219,900  
Call Charles 740-352-7059

**120 Matilda, S. Shore, Ky**



Immaculate 3BR. Nice screened rear porch & outbdg. \$74,900  
Charles 740-352-7059

**30 S. Bend Rd., S. Portsmouth, Ky**



Manufactured 4 BR, 2 BA home w/ lg eat-in kitchen w/gorgeous island. GR w/stone frpl. \$94,900  
Charles 740-352-7059

**2728 Sunrise, Portsmouth**



2 BR, 1 BA with large addition. \$79,900

Charles 740-352-7059

**5607 St. Rt. 139, Portsmouth**



From the moment you pull into this home's drive, you feel like you're home!

3 BR, 1 BA, LR w/gas logs frpl, DR, Garden area, covered deck/patio. \$99,900 Charles 740-352-7059

**2884 Circle Dr., Portsmouth**



**Euton Emerald Home**

3 BR, 3 BA, double-sided frpl in LR & DR. Walk-up floored attic for storage. FR, BA & laundry on LL. \$189,900  
Call Charles 740-352-7059

**789 Tipton Lane, Stout**

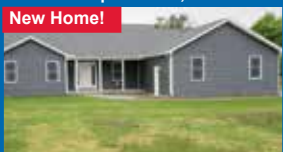

**New Home!**

Quality workmanship & material in this new home. Newly built 3 BR, 2 BA home w/open concept great room, kitchen & dining area. Spacious MBR. Home Warranty! \$229,000 Charles 740-352-7059

**COMMERCIAL Call Charles 740-352-7059**

**16609 US Hwy 52, W. Portsmouth**



**\$169,900**

Call Charles 740-352-7059

**4079 Rhodes Ave., New Boston**



Apx. 9,000 sq.ft. in High Traffic Area US 52. Apx. 1.289 Acres. \$499,000  
Charles 740-352-7059

**2102 11<sup>th</sup>, Portsmouth**

**Sale or Lease!**



2 floors + bsmt. Kitchen, opens space on 1<sup>st</sup> floor & several different office spaces on 2<sup>nd</sup> floor. \$149,000  
Call Charles 740-352-7059

**502 Court St.**

**Sale or Lease!**



3 Story brick near Court House. 11,000 sq.ft. \$249,000  
Call Charles 740-352-7059

**ACREAGE Call Charles 740-352-7059**

- 64 Acres - 290 Musser Fork, South Shore, Ky \$69,000
- 85 Acres fronting AA Highway & Grayson Spur.
- Lots on Tipton Lane - No Flood Ins. required.
- 95+/- Acres on Lick Run Lyra, Wheelersburg - Great dev potential - residential or commercial. Level to rolling. 5 parcels
- Corner Lot - US 23, Portsmouth - Great location for business. High traffic area.

**10550 Main St., S. Webster**

9,000+/- Sq.Ft. building.  
Many possible uses.  
\$360,000  
Charles 740-352-7059





**Charles Euton, Broker**

**740-352-7059**



**740-574-2519**

**8059 Ohio River Rd.,  
Wheelersburg, OH**



**Bob Marsh**



**Robyn Marsh**



**Shannon  
Jenkins**

**eutonburgoffice@roadrunner.com**

**Visit our website: [www.sciotohomes.com](http://www.sciotohomes.com)**

**740-357-3365**

**1650 Lang Slocum Rd., W'burg**

**Just Listed!**

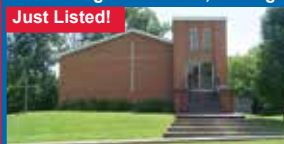

**Move-in Condition. Lovely sanctuary, full bsmt w/kitchen, fellowship hall, class rooms, picnic area in back. \$149,900 Bob or Robyn 574-2519**

**1924 Thomas Ave., Portsmouth**



**Be Your Own Boss. High Traffic area. Turn Key business or make a great office space. \$59,900 Bob or Robyn 574-2519**

**3769 SR 139, Portsmouth**



**Privacy & Seclusion!. Apx. 4.5 Acres. Home w/Greatroom w/living/kitchen area, BR, BA. \$69,900 Bob or Robyn 574-2519**

**8460 Green St., Wheelersburg**



**Downtown Ranch! Spacious LR, newer kitchen, dining area, 3 BR, 1.5 BA, FR, Screened patio & IG Pool. Corner lot. \$179,900 Bob or Robyn 574-2519**

**12991 Gallia Pike, W'burg**

**Price Reduced**



**Totally Renovated! 3 BR, 2.5 BA, LR/DR w/barn doors, modern kitchen w/island. \$145,000 Bob or Robyn 574-2519**

**8719 Green St., Wheelersburg**

**Price Reduced**



**Charming entry, spacious LR, over-sized DR, modern kitchen w/SS appliances. W/O lower level w/4th BR & BA/laundry. Agent Owned. \$204,900 Bob or Robyn 574-2519**

**7202 Ohio River Rd, W'burg**



**Affordable cottage on corner lot. LR, DR, kitchen, 3 BR, BA & laundry. 1 car garage. \$72,900 Bob or Robyn 574-2519**

**775A Bloom Furn. Rd, S. Webster  
Going Business!**



**25+/- Acres w/home, rental home, Lake, cabin, 8 camper sites, bait shop. \$350,000 Bob or Robyn 574-2519**

**440 Cook St., Wheelersburg**



**Attention Investors! Turn key Duplex Each unit w/LR, eat-in kitchen, BA, BRs, front parking, rear patios & Move-in ready. \$98,900 Bob or Robyn 574-2519**

**1102 Van Dyke Ave, W'burg**

**Price Reduced**

**Acreage**



**2 BR, 2 BA on 3.76+/- Acres. LR, eat-in kitchen, FR, Gazebo w/H&A, 2 car Garage + 1 car garage. \$225,000 Bob or Robyn 574-2519**

**25 Carver Ridge Rd, Portsmouth**

**Attention Horse Lovers!**



**9.99+/- Acres, spacious 6 BR, 2 BA w/ open LR & kitchen area. Det. 2 car garage & small horse barn. Fenced pasture. \$119,900 Bob or Robyn 574-2519**

**178 Edmunds Rd., Wheelersburg**



**Country Setting, Dead-end. Lg Living/ dining areas, 1<sup>st</sup> level BR & BA, laundry, att gar. \$69,000 Bob or Robyn 574-2519**

**0 Lick Run Lyra, S. Webster**

**Acreage**



**Apx. 36.35 Acres. Large barn, water meter, fenced. Lots of possibilities. Level to rolling. \$160,000 Bob or Robyn 574-2519**

**Attention  
Home Buyers!**



**Euton Emerald Home**  
Purchase one of our  
"Euton Emerald Homes" and  
receive at no cost to you...

- Home Inspection
- Termite Inspection
- One Yr Home Warranty

**1609 Clairmont, Wheelersburg**

**Price Reduced**

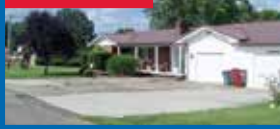

**Lg corner lot. 3 BR, 2 BA, newer kitchen w/ appliances, lg MBR, Fenced read yard w/ AG Pool \$135,000 Bob or Robyn 574-2519**

228 Lambro Lane, F. Furnace

**Sale Pending**

Euton Emerald Home

24 Russell Rd., Wheelersburg

**Sale Pending**

Euton Emerald Home

36 Jacob Court, Wheelersburg  
Price Reduced



Generous LR, Lg Kitchen w/SS & Island. 1<sup>st</sup> level Master Suite.  
3 Add'l BR & More! \$265,000  
Call Bob or Robyn 574-2519

1735 CR 1A, Ironton



Formal LR & DR, Eat-in Kitchen w/Island, FR w/Frpl, MBR Suite + 2 Add'l BR & BA. Det 2 Car Garage. \$169,000 Bob or Robyn 574-2519

1905 Grandview Ave., Portsmouth



2 BR Cottage w/LR, Kitchen, Half Bsmt. Investment Opportunity.  
\$29,000 Bob or Robyn 574-2519

3611 SR 35, Portsmouth  
3 BR, 1.5 BA \$69,000

**Sale Pending**

8806 Green St., Wheelersburg  
3 BR, 2 BA - Emerald Home

1027 Iroquois Ave, Wheelersburg  
3 BR, 1 BA \$69,900

190 Lambro Lane, F. Furnace  
1 BR, 2 BA \$75,000 - Investment

Price Reduced

Gallia Pike - Haverhill Area!  
**RIVERFRONT ACREAGE**

20+/- Acres Commercial Potential  
or Residential Bldg Site. \$299,000

Price Reduced

5 Acres On Old Gallia Pike!  
Bldg Sites. May Be Split. \$90,000

8370 Granite St, Wheelersburg



Euton Emerald Home

Charming Stone & Frame cottage w/LR, lg kitchen/dining area w/L-shaped island & appliances. 2 BR, 1 BA, laundry. Det. 2 car garage. \$109,900 Bob or Robyn 574-2519

187 White Gravel Dewey Rd, Minford

Price Reduced



Euton Emerald Home

3.65+/- acres. Gorgeous kitchen, DR, 4 BR, 3 BA, family room, recreation, salt water lg pool, pergola, att. 2 car and lg 5 car det. garages. \$239,900 Call Bob or Robyn 574-2519

3316 Blue Run Rd, Lucasville



Charming 3 BR, 1 BA home on 4+/- acres. Barn-style det garage with loft. Rear deck, gas well. Move-in Ready. \$139,900 Bob or Robyn 574-2519

1344 Third St., W. Portsmouth

Price Reduced



Affordable cottage on 76'x175' lot. LR, DR, kitchen, 2 BR, BA, det garage. \$39,900 Bob or Robyn 574-2519  
613 Sycamore St., Sciotoville



Colonial 3-4 BR, LR w/Frpl, Formal DR, Modern Kitchen, Den/Office. Det. Garage. \$92,000 Bob or Robyn 574-2519

5604 Kentland Ave, Sciotoville



Euton Emerald Home

Corner Lot, 1<sup>st</sup> floor MBR  
HW Floors. 3 BR, 2 BA \$79,900  
Call Bob or Robyn 574-2519

2345 Mackletree Rd, Blue Creek



Euton Emerald Home

Attention Horse Lovers! 7.6 acres, unique "Round" house. 3 BR, 1 BA on 1<sup>st</sup>. 2 BR, office, BA, laundry on 2<sup>nd</sup>. 30x40 barn. Fenced Horse pasture. Close to Shawnee Forest. \$149,500 Bob or Robyn 574-2519

1726 Highland Ave., Portsmouth



Colonial. Lg LR w/frpl, DR, kitchen, 3 BR, 1 BA, full bsmt, side drive & fenced rear yard. \$59,000 Bob or Robyn 574-2519

2419 Micklethwaithe Rd Portsmouth

Price Reduced



Lg Corner lot, LR w/frpl, dining area, 3 BR, 1.5 BA, Att garage, AG pool, Deck, rear patio. \$115,000 Bob or Robyn 574-2519

281 Camp St., Franklin Furnace



Build your home w/views of the Ohio River. Utilities in place. 24x24 garage. Septic. \$59,900 Bob or Robyn 574-2519

## Building Lots

Call Bob or Robyn at 740-574-2519

**JUST LISTED!** 32 Lamp Black Rd., Blue Creek - 15.964 Acres. \$45,000

0 Goose Creek, W'burg - 7.97 Acres. \$238,900

Center St., W'burg - 10.81 Acs \$139,900

57 Lindeman Rd., P'mouth - 1.51 Ac - \$20K

Evelyn Ave. - Three 50x150 lots - \$17,000 Each

White Gravel, Minford - 2.9 Acres - \$25,000

Lick Run Lyra Rd., S. Webster - 8.67+/- Acres \$57,500

**REDUCED** Hartley Rd., Portsmouth - .98+/- Acre. Build Your Home. \$18,900



## Curt Clifford

740-464-8515

[curtclifford75@gmail.com](mailto:curtclifford75@gmail.com)

Charles Euton, Broker  
740-352-7059

### 2515 Grandview Ave., Portsmouth

Reduced



Stately brick w/beautiful ceramic tile foyer opening into lg living/dining combo w/HW floors. Newly remodeled kitchen w/granite, ceramic tile & SS appliances. 3 BR, 1.5 BA, 1 car garage. Amazing neighborhood. \$142,000 Call Curt 740-464-8515.

### 2221 Eck Court, Portsmouth



Priced to sell Quickly! Lovely 3 BR (possible 4), 1.5 BA on quiet cul-de-sac near SOMC. Nice kitchen, fin. walkout bsmt w/ FR & gas logs frpl & rec room. Screened back porch, fenced yard, outbdg. \$107,900 Call Curt 740-464-8515.

### 2729 S. Willow Way, Portsmouth

Reduced



Well maintained 4 BR, 2 BA w/full unfin bsmt & 1 car garage on nice lot on dead-end street. Convenient to SOMC & US 23. Bsmt could be finished for add'l room. Potential! \$109,000 Call Curt 740-464-8515.

### 1124 Offnere, Portsmouth

Reduced

Commercial



Prime location. Six rooms to use as offices or exam rooms. One lg room for conference room & full kitchen. \$59,900 Call Curt 740-464-8515.

### 2901 Gilbert Ave., Portsmouth



2 Story 3 BR home just minutes from SOMC. Very nice neighborhood. \$59,900 Call Curt 740-464-8515.

Yale Drive 2 Lots at \$12,000 each.

Whitegravel McDaniel Rd. Great corner lot. Road frontage on 2 sides. 2.61 Acres. Priced to sell. **Call Curt 740-464-8515**



## Jennifer Riggs

740-355-0333

[jennifer2q2@yahoo.com](mailto:jennifer2q2@yahoo.com)

### 198 Pleasant Dr., Lucasville

Just Listed!



Great for entertaining inside and out! 5 BR, 2 full & 2 half BA. Updated throughout with the upstairs master suite you will never want to leave! There is also a first floor master suite. Jacuzzi tubs in the baths. Lg eat-in kitchen w/center island. 2 gas frpl, oak and hickory HW flooring throughout. Pool, deck, garage. \$239,900 Jennifer 740-355-0333

### 2867 Duck Run Rd., Lucasville

Just Listed!

60 ACRES!



3 BR, 2 BA ranch style home on beautiful 60 acres of land. Lg barn. \$249,900 Call or Text Jennifer 740-355-0333

### 154 Broad St., Lucasville

Just Listed!



2 or 3 BR home on nearly an acre. \$95,000 Call or Text Jennifer 740-355-0333

### 4878 Swauger Valley Rd, Minford



Hard to find 6 BR, Kitchen w/6x6 pantry, full bsmt, on almost an acre. \$69,900 Call or Text Jennifer 740-355-0333

### 2224 8th St., Portsmouth

Just Reduced!



Updated. Move-in ready. Perfect for rental or possible commercial use. 3 BR, fresh paint, newer flooring, new BA. Immediate possession. \$25,500 Call or text Jennifer 740-355-0333

### 1624 Grandview, Portsmouth



2 BR near SOMC. Agent owned. \$34,900 Call or text Jennifer 740-355-0333

### 1714 17th St., Portsmouth



Duplex currently rented. Agent owned. \$49,900 Call or text Jennifer 740-355-0333





## Michelle Euton-Miller

KY & OH REALTOR

**606-694-7925**

[meutonrealtor@yahoo.com](mailto:meutonrealtor@yahoo.com)



713 6th St., Portsmouth, OH



740-353-4330



**Charles Euton**  
Principal Broker



## NEED LISTINGS!

Market is Exploding.

Please call me for a free estimate as to your home's market value.

**606-694-7925**

1012 Steadman Ave., Sciotoville



3 BR, 1 BA, 3 Lots, Updated Kitchen, 2 car Det. Garage.  
\$84,500 Michelle 606-694-7925

2447 E. Tygart Rd., Greenup, KY

**FARM**



37 Flat, cleared & fenced acres! 2 move-in ready homes, 2 barns.  
\$299,000 Michelle 606-694-7925

19 Tipton Dr., Greenup, Ky



Perfect location for this one-of-a-kind home! Eat-in kitchen w/granite & glass tile back splash, new oak cabinets, & SS appliances. Formal DR & LR w/HW. FR w/gas log frpl. Full fin. bsmt. 2 car att garage & 3 BR, 2 BA. \$207,900 Michelle 606-694-7925

140 Dotson Lane, South Shore, KY

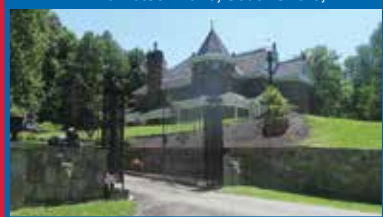

655 Hillsdale Dr., Wheelersburg



4 BR split foyer. Wheelersburg schools. Great price. Move-in Ready.  
\$145,000  
Michelle 606-694-7925

4425 Elm St., Portsmouth



**New Price**

One-of-a-kind Modern home. New build w/1 yr Builder's warranty. Open concept, concrete & glass staircase, tile showers. 3 BR, 2.5 BA \$179,900  
Michelle 606-694-7925

0 Howard Cemetary Rd, Greenup, Ky



200 Acres - 125 Timber, 75 Tillable. Hay Barn, Fencing, Gas wells, pond, gated. \$210,000 Michelle 606-694-7925

205 24496 St Rt 7, Greenup, Ky



Apx. 205 acres w/fencing. Several house seats, pond, entry gate.  
\$279,900 Michelle 606-694-7925

1401 Park Ave., Portsmouth



Great Investment For College students' parents. No dorm rent. You own & resell. Nice neighborhood. Well built w/2 BR, updated kitchen & BA. \$59,900  
Call Michelle 606-694-7925

195 Laughlin Hollow, S. Portsmouth, Ky

**New Listing**



Very secluded 4.5 acres. 2 mins from Portsmouth. New siding, furnace, roof.  
\$95,000 Michelle 606-694-7925

215 Timberlake Meadows, S. Shore, Ky



Open floor plan. 3 BR, 2.5 BA w/spa-like MBA. HW floors, Skylights, 20x40 IG pool. \$289,000  
Call Michelle 606-694-7925



Elegant Victorian on 15 private acres! Over 4,000 sq.ft., one-of-a-kind mansion style living. Antique woodwork & mantel, stained glass doors & some windows, spiral staircase, marble master suite, lg kitchen w/granite counters & cherry cabinets, 3 BR, 2.5 BA, pool house, formal garden with fountain, separate cabin w/1 BR, 1 BA, pond & more. \$595,000 Michelle 606-694-7925





Charles Euton, Broker



Charles Euton  
740-352-7059



Bob Marsh  
740-574-2519



Robyn Marsh  
740-574-2519



Curt Clifford  
740-464-8515



Jennifer Riggs  
740-355-0333



Michelle Miller  
606-694-7925



Shannon Jenkins  
740-357-3365



713 6th St., Portsmouth, OH  
740-353-4330  
[eutonrealty@yahoo.com](mailto:eutonrealty@yahoo.com)

8059 Ohio River Rd., Wheelersburg, OH  
740-574-2519  
[eutonburgoffice@roadrunner.com](mailto:eutonburgoffice@roadrunner.com)

[www.sciotohomes.com](http://www.sciotohomes.com)

FREE WARRANTY AND INSPECTION WITH OUR EMERALD HOMES! If you are Buying or Selling, Call Euton Realty.  
Let us put our 53 Years of Experience to Work for you with integrity and fair dealings in the transfer of Real Estate.



## 13610 US Highway 52 West Portsmouth Lazy Village Campground

This is a fantastic business opportunity for the right person. It features 28 primitive sites with electric and water and 56 full service sites with sewage, water & electric. There is a 4 BR, 2.5 BA brick ranch to live in on the property. Features include a laundry and shower house, inground pool 20x55, an A-frame house to rent and 2 primitive cabins. All equipment is included. \$619,000

Call Charles Euton 740-352-7059

