

HOMES of Kentucky

of
Northeastern

PRSR STD
ECRWSS
U.S. POSTAGE
PAID
EDDM RETAIL

*Including
Ashland
Area*

Volume 18, Number 2

FREE

LOCAL POSTAL
CUSTOMER



*2008 Lexington Ave.
Ashland*

You won't want to miss the character and charm that this iconic piece of Ashland's history overlooking Central Park has to offer! Call today!



Missi Ross Adkins

606-923-3129

Missi@thinkcross.com

www.thinkcross.com



Lucien M. Ross, Principal Broker

1212 Bath Ave., Suite 101,
Ashland, KY 41101



Scan with Smart Phone

www.homeswvohky.com

304-736-0561

Add to your Home Screen



Living and working
in your community.

President's Producer since 2011
Quality Service Award winner since 2011
Centurion Producer since 2011
Masters Producer since 2005

Donna Gannon



740.352.7294

DonnaGannonHomes.com

A Top Producer for 17 Years



CENTURY 21

Homes and Land Real Estate
1017 Ironton Hills Drive, Ironton, OH 45638



Patrick Lucas Broker
Each office is independently owned and operated.
PROUDLY SERVING OH & KY

Hensley Realty Sales & Appraisals

(606) 836-9770

Visit Our Website -

www.hensleyrealtycompany.com



105 Thompson Rd.,
Russell, KY 41169



Dale Hensley
Principal Broker
606-922-9771



Chris Hensley
606-923-9770



Heath Hensley
606-571-0252



Jeff Hensley
606-571-6628



Colleen Stark
606-922-0485



Jim Johnstone
606-585-2999



Leigh Ann Gross
606-571-4258



Tracy Edwards
606-571-8007



Taylor Young
606-923-4599



Tina Young
606-923-4850



Casey Hensley
606-571-1631

2337 Smith Branch, Greenup



Beautiful Space! And over 2000 sq.ft. of it! Former Church well renovated into a clean updated home, featuring a MASSIVE and handsome wide open family room, dining room & kitchen area. Hard to imagine a more open floor plan than this. Updated bath, 2 BR, plus another possible bedroom boasting nearly 500 sq.ft. of space. Check this one out, it may not last long. \$89,900 Tracy Edwards 606-571-8007

16286 State Route 7, Greenup



This home offers great potential!!! This home design offers three different potential options. 1. Currently live in the lower area and rent out the upper section or mother in law quarters. 2. Buy for an investment as a duplex, rent out both sections plus rent out the detached garage. 3. Put back set of stairs and make it into a 2 Story single family home. Brick/Vinyl exterior, with insulated windows, metal roof and many updates in the past few years. Source of heat: GSFA (propane), Central air, Wood burner, wall heaters, Gas Logs. Enclosed back porch for more storage. Detached metal garage with 1 carport. Call for your private showing. \$134,900 Chris Hensley 606-923-9770

Put All Your Real Estate Needs In Our Hands

When you think REAL ESTATE, think



www.ThinkRoss.com

Email: homes@rossrealty.org

Grayson

502 N. Carol Malone Blvd
Grayson, KY 41143
606-474-2390

Ashland

1212 Bath Ave., Suite 101
Ashland, KY 41101
606-329-1013

Flatwoods

2013 Argillite Road
Flatwoods, KY. 41139
606-833-0007

Lucien M. Ross, Principal Broker



503 Country Club Drive

Beautiful 5 BR, 5 full & 2 half baths on 1.33 acres. Curved staircase, 20 ft. ceiling in formal LR & more. Don't miss this one! #53855 \$1,190,000 Missi Adkins 923-3129 Alison Christie 831-7030



121 Stoneybrook Drive

4 BR, 4.5 BA, 1.45 acres, Timeless luxury and secluded privacy. Entertainers delight plus outside w/inground pool, patio & more. #51451 \$844,500 Alison Christie 606-831-7030



215 Bryal Drive

2.71 acres on cul-de-sac. Your own tennis court, 3 car garage, updated kitchen, 2 fireplaces, sunroom & more. #54392 \$599,500 Missi Adkins 923-3129



REDUCED

116 Country Club Drive

5 BR, 5.5 BA, custom built 2 story in the heart of Bellefonte. Don't miss out, call Missi today! #54588 \$895,000 Missi Adkins 923-3129



REDUCED

206 Princess Drive

4 BR, 3.5 BA, one owner 2 story w/3rd bonus floor. Large side & rear courtyard. Looking for location & style? Call Missi today to schedule a showing. #54590 \$695,000 Missi Adkins 923-3129



713 Bellefonte Princess Rd.

6 BR, 3 full & 2 half BA, 2 story tiled gallery foyer, LR, DR, recreation w/FP; sunroom, pool, pond, patio. Must See! \$550,000 Missi Adkins 923-3129

When you think REAL ESTATE, think



www.ThinkRoss.com

Email: homes@rossrealty.org

Grayson

502 N. Carol Malone Blvd
Grayson, KY 41143
606-474-2390

Ashland

1212 Bath Ave., Suite 101
Ashland, KY 41101
606-329-1013

Flatwoods

2013 Argillite Road
Flatwoods, KY. 41139
606-833-0007



Lucien M. Ross, Principal Broker



499 Barker Flats Rd., Olive Hill

5 BR, 3.5 BA, 2.64 acres. 2 primary suites - main & 3rd floors. Porch, patio, 2 car detached garage plus more. Beautiful on every level.
#54567 \$549,900 Nancy Burchett 922-6263 Franci Burchett 923-6869



Cover Home

2008 Lexington Ave.

4 BR, 3 full & 2 half BA. Call Today! You won't want to miss the character, charm, and history this prestigious home offers.
#54731 \$525,000 Missi Adkins 923-3129



1520 Chestnut Hill Drive

5 BR, 3 BA, 1.75 Acres, privacy abounds this stunning estate overlooking Ashland. 2 story Cape Cod w/many updates. A unique home. #54166 \$519,000 Alison Christie 831-7030



REDUCED

2600 Central Parkway

4 BR, 3.5 BA, 2 story brick, partially finished 3rd floor hardwood, crown molding throughout, tile entry, LR w/FP, french doors to sunroom & much more. #54589 \$299,900 Judy Robinson 923-3135



2525 Forest Ave.

4 BR, 3 BA, 2 story, detached 2 car garage. #52840 \$179,000
Judy Robinson 923-3135



2703 S. 29th Street

4 BR, 3 BA, log cabin with modern amenities, inground pool that needs work, detached 2 car garage & more.
#52445 \$188,500 Missi Adkins 923-3129



www.ThinkRoss.com

Email: homes@rossrealty.org

Grayson

502 N. Carol Malone Blvd
Grayson, KY 41143
606-474-2390

Ashland

1212 Bath Ave., Suite 101
Ashland, KY 41101
606-329-1013

Flatwoods

2013 Argillite Road
Flatwoods, KY. 41139
606-833-0007

Lucien M. Ross, Principal Broker



204 W. 2nd St., Grayson

3 BR, 1.5 BA, ranch. Many extras like sunscreen, huge 24x30 garage, block storage bldg. Call today! #54123 \$174,900 Paul Morgan 316-4074



1057 Stinson Creek, Grayson

3 BR, 2 BA, 1.66 acres. Newly remodeled doublewide. Great updated kitchen, large laundry, covered porch & patio. #54951 \$149,900 Call Paul Morgan 316-4074



415 Elk St.

4 BR, 1.5 BA ranch w/living, dining, kitchen areas, laundry off kitchen. Garage converted to primary BR but could change. #54954 \$129,000 Bea Rice 831-9449



11540 Sunny Lane

3 BR, 2 full BA. Brick ranch with lots of potential! Great neighborhood. Call Today. #54970 \$120,000 Cody Smith 547-5759



2843 Court Street

4 BR, 1.5 BA, ranch brick on dead end street. Walk-out basement w/FR, utility area for storage. Roof replaced 2021. #54584 \$115,000 Judy Robinson 923-3135



9111 Lewis Lane, Catlettsburg

2 BR, 1 BA, 1.18 acre. Ranch with fenced back yard. Potential for 2nd BA, galley kitchen, WB stove. Call Today. #54730 \$104,900 Bethany Gehringer 923-9441

When you think REAL ESTATE, think



www.ThinkRoss.com

Email: homes@rossrealty.org

Grayson

502 N. Carol Malone Blvd
Grayson, KY 41143
606-474-2390

Ashland

1212 Bath Ave., Suite 101
Ashland, KY 41101
606-329-1013

Flatwoods

2013 Argillite Road
Flatwoods, KY. 41139
606-833-0007



Lucien M. Ross, Principal Broker



904 Center Ave., Worthington

2 BR, 1 BA, on 3 level lots in desirable location. Close to park & lots of amenities #54237 \$95,000 Brad Palmer 907-903-9317
Angela Coovert 571-6296



3221 Oakland Ave., Catlettsburg

3 BR, 2 BA, nice older home in heart of Catlettsburg. Huge main BR, large front porch, back deck. Call Today. #54454
\$99,900 Paul Morgan 316-4074



265 Berry Patch Loop, Grayson

1 BR, 1 BA, 0.53 Acre. Nice cozy cabin in High Country Heights near Grayson Lake, screened porch & more. #54824 \$42,900
Paul Morgan 316-4074

**When you think REAL ESTATE,
think ROSS**



320 Powell Lane, Flatwoods

2 BR, 1 BA, needs updating but could be an income producer. Selling "AS IS." #54928 \$39,900 Angela Coovert 571-6296



1192 Mitchell St., Catlettsburg

3 BR, 1 BA with great view of river. Home is in need of repairs. Call today! #54486
\$39,000 Susan Arnett 831-1935



1172 Mitchell St. Catlettsburg

2 BR, 1 BA. Investors Alert! Call today!
#54487 \$19,000 Susan Arnett 831-1935

www.thinkross.com

CALL YOUR FAVORITE ROSS AGENT TO HELP YOU!



Melissa Ross Adkins
922-3129



Alison Christie
831-7030



Judy M. Robinson
923-3135



Bea Rice
831-9449



Susan Arnett
831-1935



Paul Morgan
316-4074



Nancy Burchett
922-6263



Franci Burchett
923-6168



Angela Coovert
571-6296



Bethany Biggs Gehringer
923-9441



Tom Kouns
585-8257



Kay Spencer
571-5966



Gayle Clevenger
356-2640



Cody Smith
547-5759



Laura Morris
923-6893



Candy Murphy
923-2306



Sandi Weddington
831-3237



Alisha McIntosh
923-3507



John Daniels
922-7633



Maxine Opell
923-5960



Grant Layne
465-2489



Kelly McIntosh
465-0555



Tim Berry
571-1962



Tom Jurta
923-5757



Natalie Graves
922-7994

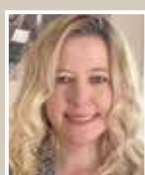

MJ Fosson
585-4843



Norma Mullins
922-4552



Brad Palmer
907-903-9317



Jamie Darby
923-7778



Grayson
502 N. Carol Malone Blvd.
Grayson, KY 41143
606-474-2390



Ashland
1212 Bath Ave., Suite 101
Ashland, KY 41104
606-329-1013

Lucien M. Ross, Principal Broker

Flatwoods
2013 Argillite Road
Flatwoods, KY 41139
606-833-0007



www.thinkross.com



WE ARE COMMITTED
TO PROVIDING YOU
WITH THE BEST OPTION
FOR YOUR HOME PURCHASE
OR REFINANCE

ACCOUNTABILITY
RESULTS-DRIVEN
ADAPTABILITY
INTEGRITY
CARING

■ FHA	■ CONVENTIONAL
■ VA	■ USDA
■ JUMBO	■ NON-QM

**EXPERIENCE THE
FOM DIFFERENCE**

**THOMAS
HOBBS**

Branch Manager

NMLS#63663

PH: 606.571.6611

E: thobbs@myfirstoption.com



**Laiken
HOBBS**

Loan
Originator
NMLS#1910566

Ph: 606.922.2648
lhobbs@myfirstoption.com



**Sean
HUTCHISON**

Loan
Originator
NMLS#1767528

Ph: 606.465.0049
shutchison@myfirstoption.com



**Travis
WAGNER**

Loan
Originator
NMLS#460703

Ph: 740.646.8535
twagner@myfirstoption.com



FLOYD REALTY

and APPRAISAL COMPANY

606 **324-7193**

316 23rd St.
Ashland, KY 41101

David Floyd, Principal Broker



The Time To Buy Or Sell Is NOW !



**Sheila
Thornbury**
606-585-7407



**Claudia
Vonderheide**
606-923-0333



**Pam
Duellley**
606-571-3167



David Floyd
Broker
606-324-7193

**Let our Real Estate Team Help You.
Give Us A Call Today.**



We are proud to offer Mortgage Products serviced by

Quicken Loans[®]
Mortgage Services

There's more to finding the right lender than low rates - it's also about making sure you're in the best hands after you close your loan.



Keith Gifford
606-465-6846

Most experienced Loan Officers in the area!

WE ARE THE BEST!

606-325-4500

ezmortgageashland.com

NMLS # 21882LO 005427.000 OH# 9550 KY

2021 13th Street,
Ashland, KY 41101
606-325-4500 or 866-373-4500
OH – MB802406.001
KY – MC 98455 KY
NMLS#58436



- Conventional Loans
- FHA Loans
- Rural Development Loans
- VA Loans
- Land Contract Buyouts
- USDA Loans
- GREAT RATES!!!
- FASTEST CLOSINGS!!



Teri Gifford
606-465-6843

NMLS # 6781LO 002175.000 OH# 9549 KY

DEE'S

606-329-1700

Email: deesrealty@windstream.net

1544 Winchester Ave.
Suite 822, Ashland, Ky 41101
Community Trust Plaza Building
Hannah Daniel Porter, Principal Broker



REAL ESTATE SERVICE



Visit Our Web Site www.deesrealtyky.net

606-324-1870 Fax



Easter Daniel
606-923-5095



Gail Towler
606-923-3008



Diana Guley
606-922-1262



Kim Neal
606-923-7712



Dave Coldiron
606-922-4181



Hannah Daniel Porter
606-465-5115



Kevin (KC) Hunt
606-571-3880

NEW



700 St. Christopher Dr. - Is your business in need of a new office space? This office condo located on the grounds of the former Our Lady of Bellefonte Hospital has unlimited potential! Nestled within Medical Arts Building III. Call today for your private tour. \$249,000

NEW



2401 1st St. W - Investors looking for a home on large level lot which can be used for expansion. 5 room cottage home has an updated metal roof and windows, plus a small screened porch. Metal handicapped ramp. This home requires some repairs, but it can be lived in. Land is level and total of 5 lots. 0.50+/- Acre. \$78,000 Gail 606-923-3008

BACK ON MARKET



4900 Boyd St. - Investor alert! River Park Trailer Court has 18 mobile home spaces, 20 RV/camper spaces, 1 house within the park, and 2 houses adjacent, conveniently located off US23. Centralized within the park you will find an office with laundry-mat and bathrooms/showers along with additional utility storage space. \$329,000 Hannah 606-465-5115



1436 Winchester Ave. - Lovely, furnished, loft apartment. Established Air B&B with apx. monthly income of \$1600. The apartment has its own hv/ac unit, hot water tank & wi-fi. Live in your loft apartment & have your business below. Conveniently located. \$599,900 Diana 606-922-1262



1000 29th St., Ashland - Investor Alert! 2 individual road facing offices, efficiency apartment, and a 600+/- sq.ft. apartment w/att. garage that is separate from the commercial building. Call today for more information! #58414 \$234,900 Hannah 606-465-5115



2631 Forest Ave. - 3 BR, master w/en suite, fully equipped kitchen, spacious dining room, living room, family room, another full BA - all on main level. Take a few steps down to a 2nd family room or a 4th BR, laundry room, another full BA & spacious closets plus 2 car garage. Over 3000 sq.ft. of living space plus loads of storage space. \$224,900 Diana 606-922-1262



4132 13th Street - 4+/- acres of prime commercial land with endless possibilities. **DRASTICALLY REDUCED - MAKE AN OFFER!** \$175,000 Kim 606-923-7712



3463 Brushy Rd. - Fully fenced property, large barn, 2 car garage, & storage building. City water and the house is on a septic system. This home has a primary BR, with ensuite including large garden tub, walk-in shower, & walk-in closet! With a little TLC, this country home can show its true potential. \$170,000 Hannah 606-465-5115



2609 Hackworth St.. - Large living room with gas fire-place, dining room, kitchen, family room, mud room and 1/2 BA on first floor. Upstairs there are 3 BR and a full BA. There is a one car detached garage and a parking pad with carport. Nice level yard. Call today to view this home! #54587 \$149,900 Kim 606-923-7712



2512 Main St. W - Cottage with 3 BR & 2 full BA in Westwood! Spacious living room w/decorative fireplace. Basement has plenty of room for a family room or another bedroom. Outside is a large lot with a carport, above ground pool, storage sheds, & gazebo. \$112,500 Diana 606-922-1262



Lot 6, 7, 8 Ponderosa Dr. - Looking for a great neighborhood to build in that has a few acres with it? Look no further! Nestled in Boyd county at the beginning of Ponderosa Drive, this wooded residential lot has unlimited potential. Close to Fannin Park and quick access to Route 3, this is a prime location for your new home. \$15,000 Hannah 606-465-5115

Lot 00 Cedar Hills Estates. - #53442 \$50,000 Diana 606-922-1262

Lot 18 - Ivy Creek - A scenic lot in the prestigious Ivy Creek subdivision. \$89,900 Gail 606-923-3008

00 Cedar Hill Estates. - Lot J - .87 acre Lot I - .52 acre - Lot H - .56 acre - Lot G - .56 acre - Lot I - .64 acre - Lot B is .38 acre. \$50,000 Diana 606-922-1262

00 Ice Dam Rd. 3.4+/- Acres. #54384 \$29,500

Lot 28 & 27-Partial Eastview Ct., Catlettsburg - Beautiful partially wooded lot in the desirable Lockwood Estates. Includes all of lot 28, and a part of lot 27. \$16,500 #51254 Hannah 606-465-5115

Greenhill Rd. - Lots 51,52,53 Now is your chance to own 3 connecting lots in the Greenhills subdivision. Call today for more information! \$15,000 Kim 606-923-7712



811 Seaton Ave.
Greenup, KY 41144

R.L.
Osborne Realty
& APPRAISAL COMPANY

R.L. Osborne, Principal Broker

PHONE (606) 473-6357
(606) 473-9768

osbornerealty@windstream.net



**Sarah
Christian**
606-465-4558



**Allen
Reed**
606-923-5748



**Roger
Osborne**
606-923-6357

Check Our Website ... www.rlosbornerealty.com



Raceland - 520 Franz St,

3 BR, 2 BA home on 0.67+/- flat acres with attached 4 car garage. Beautiful mirrors and custom built corner cabinets. Fireplace, basement, sunroom and fenced-in yard. Second home on property with 1 BR, 1 BA, living room, and kitchen. Perfect for mother-in-law suite or renting. Conveniently located near Raceland schools and US 23. Don't miss this unique home! \$155,000

Greenup - 802 Main Street,

2 story brick home with 3 BR and 2 full BA. Lots of parking, 2 car attached garage on one side and 2 car carport on the other, with additional driveway parking. Central heat/air, front porch and fireplace. \$149,900 #54290



Greenup - 380 Cardinal Point,

3 BR and 2 BA brick ranch, situated on 0.69+/- acres in Cardinal Point subdivision. Oversized family room, Florida room, deck, large back yard & attached garage. NEW HVAC! \$115,000 #53699



- **Greenup - US 23 N. Commercial.** Lot, formerly Dairy Queen. 200'x200' lot w/utilities in place. Paved parking lot. Ready for new business! \$315,000 #37411
- **Greenup - 11909 US 23, 7+/- Commercial** acres right on 23. There's a brick 1.5 story house and 3 car garage on property. \$450,000
- **Greenup - 49 Lea Acres** - 1.5 flat acres with endless possibilities located in Greenup County near the Little Sandy River. \$12,000 #53110

Please allow our Real Estate Experience to work for
YOU. List Your Home With Us!

RANKED #1

In Ashland Area Board of Realtors

2022

93

UNITS SOLD

Top Agent

#1 VOLUME Sold
\$17,795,500
#1 UNITS Sold

I sell a house every 4 days!

*averaged over last 4 years

CINDY Conley-Jones

606-232-1067



REALTOR®

KW LEGACY
GROUP
KELLER WILLIAMS REALTY



**Shane
Radcliff**
304.634.5993



**Tracey
Reynolds**
304.633.2415



**Vineta
Maynard**
606.205.7437



**Amanda
Hayes**
304.416.2164



**Johnda
McGuire**
606.615.1927



**Elysaa
Carico**
304.634.4118



Realty Exchange®
Commercial / Residential Brokerage

www.realty-ex.com



**Christie
Giompalo**
304.563.4346



**Lainie
Darnell**
606.369.5220



**Jody
Mayo**
606.922.4200



**Pamela
Wells**
606.548.1679



**Scott
Duval**
304.224.8908



**Leah
Criswell**
606.225.3013



**Jamie Lynn
Barker**
606.831.5227

1536 Winchester Ave., Suite 28,
Ashland, KY 41101
606-385-1569

203 E. Main St.,
Grayson, KY 41143
606-385-1569

#4 Stonecrest Dr., Huntington, WV 25701

Shane Radcliff, Principal Broker
WV, OH, KY & FL Broker



(54357) \$699,000
Commercial, 9 Acres
Call Pamela 606-548-1679



(54791) \$439,900
3 BR, 3 BA, 0.6 Acre
Call Jody 606-922-4200



(54636) \$369,900
4 BR, 2 BA, 48 Acres
Call Jody 606-922-4200



(54766) \$259,500
4 BR, 2 BA, 13 Acres
Call Jody 606-922-4200



(54288) \$229,000
Commercial 2 Acres
Call Pamela 606-548-1679



(54469) \$177,900
5 BR, 2 BA, 0.09 Acre
Call Johnda 606-615-1927



(54554) \$149,900
2 BR, 2 BA, 0.29 Acre
Call Johnda 606-615-1927



(54749) \$127,000
3 BR, 2 BA, 70x145 lot
Call Christie 304-563-4346



(54355) \$79,900
Commercial 0.14 Acre
Call Johnda 606-615-1927



(54407) \$79,900
3 BR, 2 BA, 1.5 Acres
Call Pamela 606-548-1679



(54132) \$75,000
53 Acres
Call Christie 304-563-4346



(54958) \$40,000
3 BR, 1 BA, 264x410x638 lot
Call Vineta 606-205-7437

Your success is our goal!



Tim Muffley
Lending Manager



Julie D. Moore
Mortgage Loan Officer

DESCO

800-488-0746 | descofen.org



Visit us at
1211 Carter Ave.
Ashland, KY

We are located
on the 2nd Floor

**Together we are strengthening
our community and securing our future.**

ADVANTAGEPLUSREALTY.NET

NOW
SERVING
KY, OH,
WV & TN!



FOLLOW US



ADVANTAGE
PLUS REALTY

“ HONESTY, INTEGRITY, RESULTS ”

7221 U.S. 60
Ashland, KY 41102
606.928.0123

113 So. 3rd Street
Ironton, OH 45638
740.377.7955

168 Main Street
Vanceburg, KY 41179
606.796.9667



Amy Stevens-Baker
606.923.5410



Angie Krivchenia
606.922.2291



Robert Grizzle
740.550.3438



Josh Miller
606.923.9062



Tabitha Smith
606.571.9059



Brittany Wilson
606.465.7249



Cindy Wright
606.571.8477



Mary-Dawn Selby
606.831.2188



Carole Wagner
304.360.3001



Jessica Statten
606.369.5042



Denise Proffitt
606.371.4600



Shanna Unrue
606.831.5884



Telisa Perkins
606.615.0265



Tesha Bentley-Hall
304.730.1324



James Stephens
606.232.1079



Linda Conley
606.694.5474



Chelsea Chang
740.302.5931



Brittany Muncey
606.776.1693



Paul Patterson
606.367.0593



Jennifer Worthington
606.923.3882



Mark Smith
606.571.6910



Leland Wharton
469.929.3540



Julie Reeves-Davis
304.208.7436



David Hicks
859.539.4189



Matt Horn
606.465.4628



Liza Dixon
606.694.6486



Djwana Colegrove
606.254.9948



Heather Hensley
606.615.3749



Holly DeFrance
606.541.9970



Ervena Howard-Kiser
Principal Broker
606.922.1542

ADVANTAGEPLUSREALTY.NET

Call Advantage Plus Realty for
all of your REAL ESTATE needs!

